Acidoporus

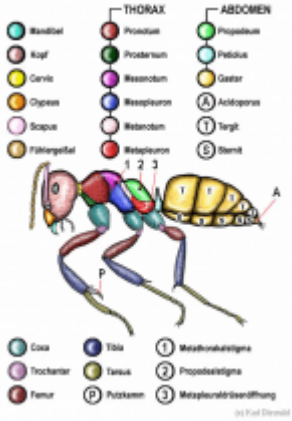

ranz

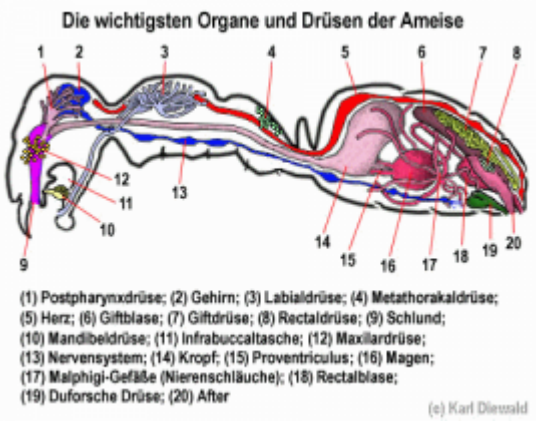

um Ameisensäure zu verspritzen